Estimated Cost of New Construction in Lubrecht Experimental Forest

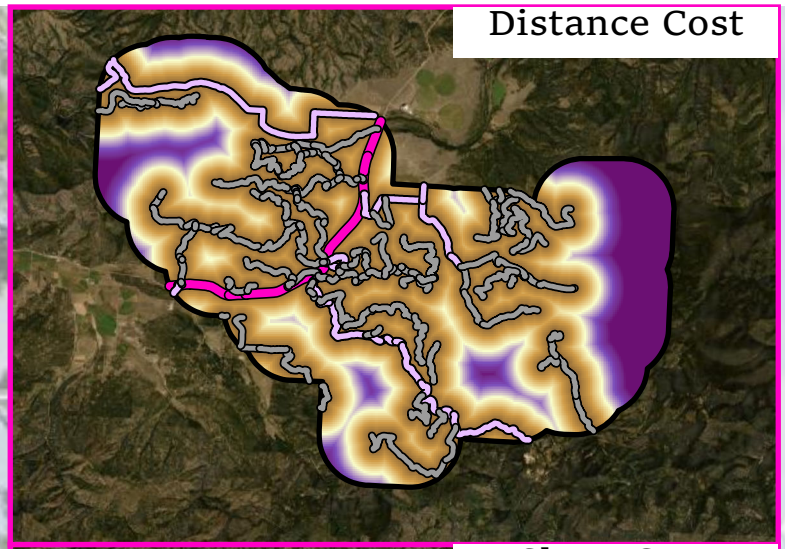

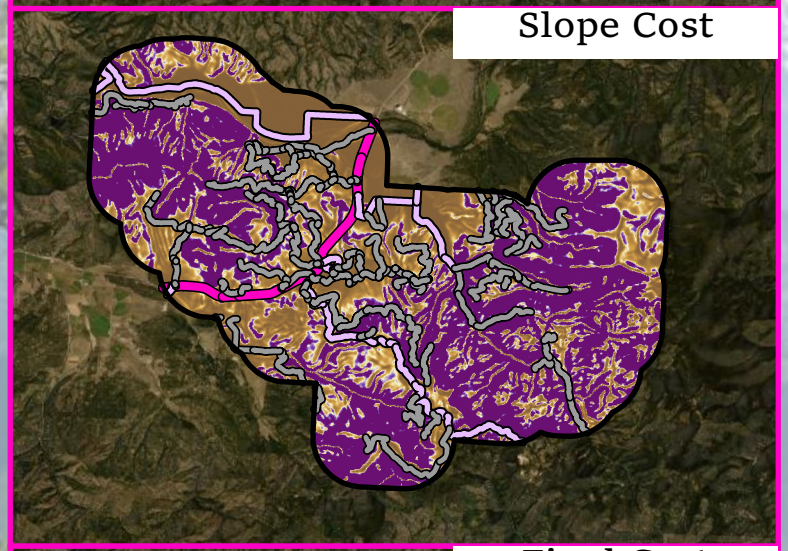

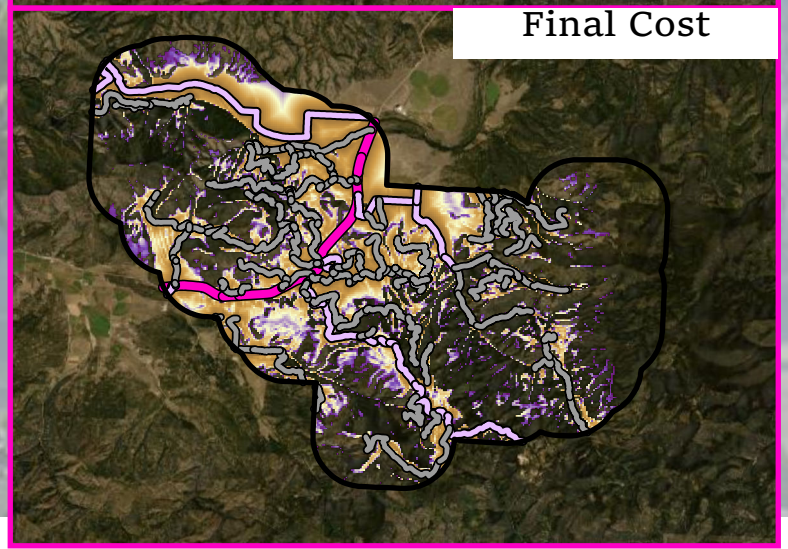

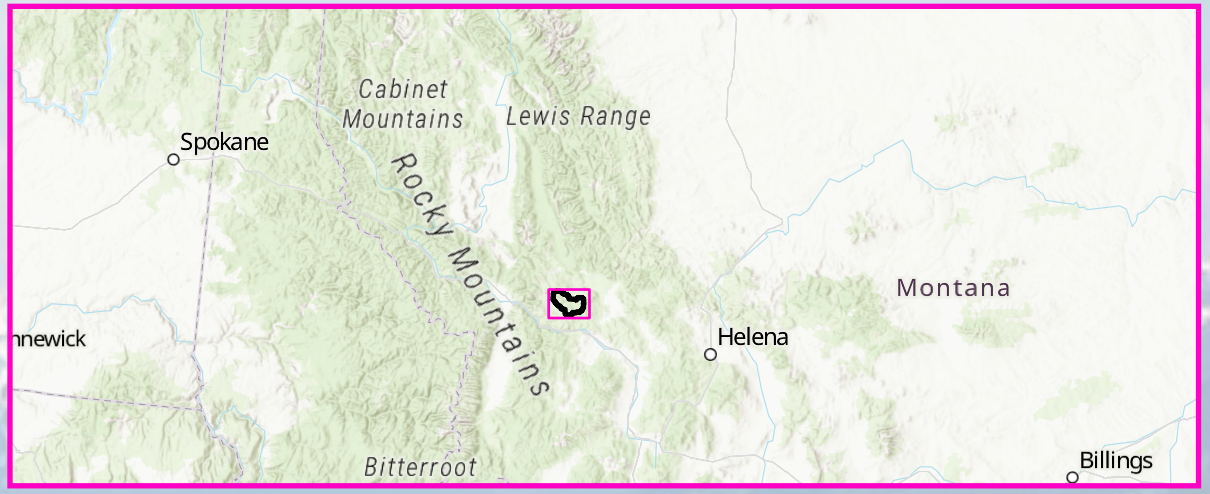

Final cost of new construction based on modeled costs of slope and distance. All models provide a cost estimate.

Our upper threshold of $25,000 to consider only those areas that are within our budget for new road construction.

Cartographer: Jose (Joey) Bustamante
Date: October 2025
EPSG: 6514

Lubrecht Roads

- Highway
- Primary Road
- Secondary Road

Cost $

50000
0

0 62.5 125 250 375 500 Kilometers

N
W
E
S